BREVARD INSTITUTE

Academic and Vocational

BREVARD, N. C.

1923-1924

Digitized by the Internet Archive
in 2011 with funding from
University of North Carolina at Chapel Hill

http://www.archive.org/details/brevardinstitute19231924

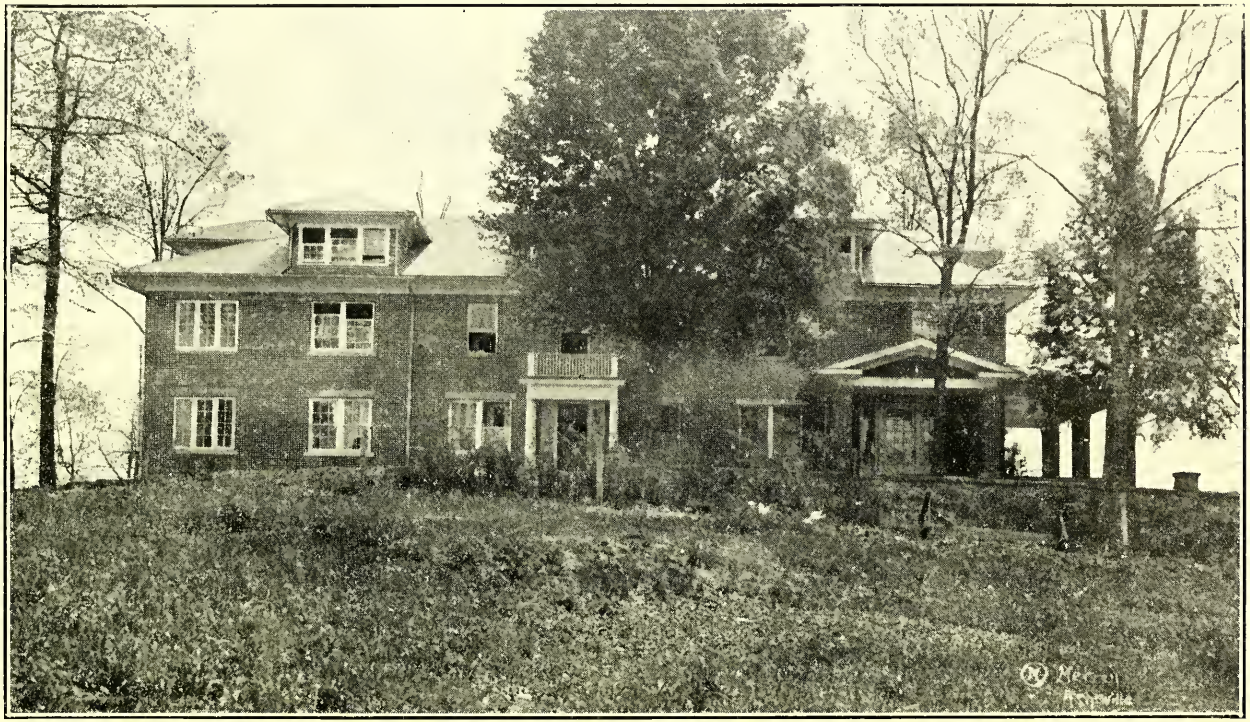

BOYS DORMITORY

Catalog of

Brevard Institute

Section 1

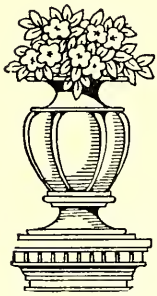

1923 - 1924

Brevard, North Carolina

WOMAN'S MISSIONARY COUNCIL

President: Mrs. F. F. Stephens, Columbia, Mo.

General Secretaries, Home Department: Mrs. J. H. McCoy, Nashville, Tenn., and Mrs. J. W. Downs, Nashville, Tenn.

General Treasurer: Mrs. F. H. E. Ross, Nashville, Tenn.

CALENDAR 1923-1924

FIRST TERM (eighteen and one-half weeks) begins September 6, 1923.

First school month, September 6th to October 6th.
Second school month, October 6th to November 3rd.
Third school month, November 3rd to December 1st.
Thanksgiving holiday, November 29th.
Fourth school month, December 1st, 1923, to January 10th, 1924.
Christmas vacation, December 21st, 1923, at 9 A. M., to January 2nd, 1924, at 8:45 A. M.
Fifth school month, January 10th to February 7th.

SECOND TERM (eighteen weeks) begins January 26th, 1924.

Sixth school month, February 7th to March 7th.
Seventh school month, March 7th to April 4th.
Eighth school month, April 4th to May 2nd.
Ninth school month, May 2nd to May 30th.
Commencement exercises, May 24th to May 29th, inclusive.
Second term closes May 30th, 1924, at 9 A. M.

FORMER SUPERINTENDENTS

REV. FITCH TAYLOR, 1895-1901

E. E. BISHOP, C. E., 1902-1907

C. H. TROWBRIDGE, M. A., 1907-1923

FACULTY, 1923 - 1924

O. H. ORR, Superintendent.

Graduate Mars Hill College; Student University of North Carolina Summer Schools, 1912, 1914; A. & E. College, 1918; Teacher in Public Schools Transylvania County; Principal Earl High School, 1911-12; Principal Mt. Croghan (S. C.) Graded School, 1912-1915; Principal Weddington High School, 1915-19; Assistant Principal and Principal Brevard Institute since 1919.

M. E. GRAY, Supervisor Academic Department and Teacher of Science.

Educated at National Normal University; Lima College; Lincoln Memorial University; University of Tennessee; Principal of the following High Schools: Reesville, Ohio; Newcomb, Tenn.; Bon Air, Tenn.; Algood, Tenn.; Iroquois, Ill.; Thawville, Ill.; Granville, Tenn.; Hebron, N. D.; Assistant Principal Brevard Institute since 1920.

MRS. M. E. GRAY, Teacher of History.

Educated at Lebanon Normal University; Lincoln Memorial University; Assistant Principal and Teacher of History and English in the following High Schools: Newcomb, Tenn., 1907-1909; Bon Air, Tenn., 1909-11; Bell Buckle, Tenn., 1911-12; Algood, Tenn., 1912-14; Granville, Tenn., 1916-18. Brevard Institute since 1920.

MISS VIRGINIA HOWELL, Teacher of English and Pedagogy.

Graduate Peabody College, Nashville, Tenn; Graduate of the Scarritt Bible and Training School; Missionary to Brazil.

ROBERT Y. NEEL, Supervisor of Young Men and Teacher of Modern Languages.

Graduate of Middle Tennessee Normal College; Appointed to Educational Work among Soldiers by the United States Government during the World War; Principal of High School at Pleasant View, Tenn.; Principal Franklin County High School, Manchester, Tenn.

MISS LILLIAN R. HENDRICKS, Teacher Mathematics and Athletics for Girls.

Graduate of the Alabama State Normal College, Florence, Alabama; Graduate of the Scarritt Bible and Training School; five years of experience in teaching in State Schools.

MISS ROSA B. TAYLOR, Director of Music Department and Teacher of Piano Playing, Voice Culture, Harmony, and Public School Music.

Graduate Atlantic Christian College; Graduate Southern Conservatory of Music; several years successful experience in teaching music in the best schools of North Carolina and Virginia.

MISS ELIZABETH PORTER, Assistant Teacher Music Department.

Graduate Vanderbilt Training School; Student Cincinnati Conservatory of Music; Teacher of Music at Daphne, Alabama.

MISS EARLEENE POINDEXTER, Director of Business Department and Teacher of Stenography.

Graduate Winston High School, Winston, N. C.; Teacher in North Carolina Public Schools; Graduate in Stenography, Brevard Institute, 1910; Graduate in Bookkeeping, Brevard Institute, 1911; Student in Eastman Business College, New York, N. Y., Summer 1911; Teacher of Stenography and Assistant in Bookkeeping, Brevard Institute, 1911-12; Director of Business Department since April, 1912.

(TO BE SUPPLIED), Director Household Economics Department.

(TO BE SUPPLIED), Director Elementary Department.

DEACONESS PATTIE L. ALLEN, Bookkeeper.

Educated at Birmingham High School and Birmingham Seminary; Student Massey Business College, Birmingham, Alabama; eight years successful business experience; graduate Scarritt Bible and Training School, 1919-20; Deaconess Fitzgerald Memorial Church, San Francisco, Cal., 1920-21; Deaconess City Mission Board, Portsmouth, Va., 1922.

MISS EMMA R. MILLER, Supervisor of Young Women.

Educated Public Schools, Richmond, Va.; several years business experience; special course at the Scarritt Bible and Training School; Superintendent Girls' Dormitory, Brevard Institute, 1922.

MRS. LULA ANDREWS, Matron.

Dean of Brevard Institute Summer School, 1922; Matron Brevard Institute, 1922-23; several years successful experience as teacher in the Public Schools of Florida.

ARTHUR A. HARRELL, Assistant Supervisor of Boys' Work.

Member of the Senior Class Brevard Institute; Assistant Supervisor of Boys' Work, Brevard Institute, since 1920.

WELCH GALLOWAY, Attorney and Lecturer on Commercial Law.

Student in Transylvania Public Schools; Graduate Cullowhee High School; Teacher in Public Schools of North Carolina and South Carolina; Read Law under tutorship of late W. A. Gash, of Brevard; Student Law School of University of North Carolina; Licensed to practice law by Supreme Court of North Carolina, February, 1897; in practice in Brevard since 1899; Mayor of Brevard, 1900-1902; Lecturer on Commercial Law, Brevard Institute, since 1912.

REV. L. A. FALLS, Pastor.

Graduate of Rutherford College. Member of Western North Carolina Conference since 1888. Life Service Superintendent and Chairman Epworth League Board, Western North Carolina Conference. Pastor Brevard Station since 1921.

Brevard Institute

PURPOSE OF THE SCHOOL

BREVARD INSTITUTE'S purpose is clear-cut. It strives to supply the educational needs of certain definite classes of young people.

1. **Those who do not expect to attend College.** This includes high school graduates who desire brief technical courses to fit them for their life work, and also pupils who prefer vocational high school work to the classical branches still offered in most schools.

2. **Young people who find it necessary to secure remunerative employment very soon.** Such pupils can here acquire skill in some favorite department, and thus avoid the drudgery of the untrained.

3. **To many young people a change of environment is valuable.** Sometimes the only chance a girl has to see new scenes and different people is during her school days, and the broadening influence of a boarding school is inestimable. Sometimes the local associations are not the best, and a few months of school give a child a new vision of life.

4. **Some pupils do not have good educational advantages at home.** Most public schools are doing excellent work, but some are not yet on their feet, and pupils cannot wait for their development.

5. **Many people are unable to pay the actual cost of a boarding school education, and must have some such help as Brevard Institute affords.** Our exceedingly low rates provide an opportunity for every church, society, or individual to develop some worthy girl of the community for a life of usefulness and honor.

We endeavor to give the best educational advantages at less than the usual and actual cost. We do not take pupils with bad characters or habits; we cannot take those in poor health. Our mission is to that large and most respectable and sensible class who, though unable to pay the usual boarding school expenses, are nevertheless eager for an education, that their lives may be happier and more useful.

TRAINING FOR CHRISTIAN WORKERS

Brevard Institute is owned and operated by the Woman's Missionary Council of the Methodist Episcopal Church, South. It has also received large benefactions from the Western North Carolina Conference of the same Church, and feels keenly its responsibility to both organizations. It feels that the church universal has the right to expect returns in the form of Christian young people with at least some degree of training for aggressive church work. Consequently it makes Bible training a part of its regular course of study, and encourages practice in many forms of Christian leadership. This includes Christian Association work, Sunday school work, leading prayer meetings, singing and playing hymns, etc. At the same time it impresses constantly upon all students that these activities are in themselves only external, and that real Christianity manifests itself in consistent living, in straightforwardness, and in usefulness.

ADVANTAGES

Brevard, N. C., is in the famous health region near Asheville, and is called "The Gate to the Sapphire Country." The Institute occupies one hundred and twelve acres of land in and adjoining the corporate limits of the town. On this property are Spencer Hall, containing accommodations for the literary and vocational departments; Taylor Hall, which is girls' dormitory; nine frame cottages, occupied by teachers and boys; a large barn, and other buildings. Spencer Hall is new and well equipped for the varied activities which it houses. An excellent dormitory for boys was erected last year. The entire plant is lighted by electricity, and connected with the city sewer and water systems.

DIVERSIONS

Keeping in mind the pedagogical fact that education should train the entire being, and not the intellect only, Brevard Institute students are encouraged to participate in literary society work and in athletics, to take part in mountain climbs, to use liberally the library and reading table, and to attend the lyceum course. Grafanola lectures to train musical taste are given frequently. A good moving picture machine was installed in 1921, and it is frequently used. Students meet occasionally in receptions and parties, supervised by teachers.

DEPARTMENTS

In addition to the literary work preparatory to college entrance, the Institute offers well developed courses for teachers, for book-

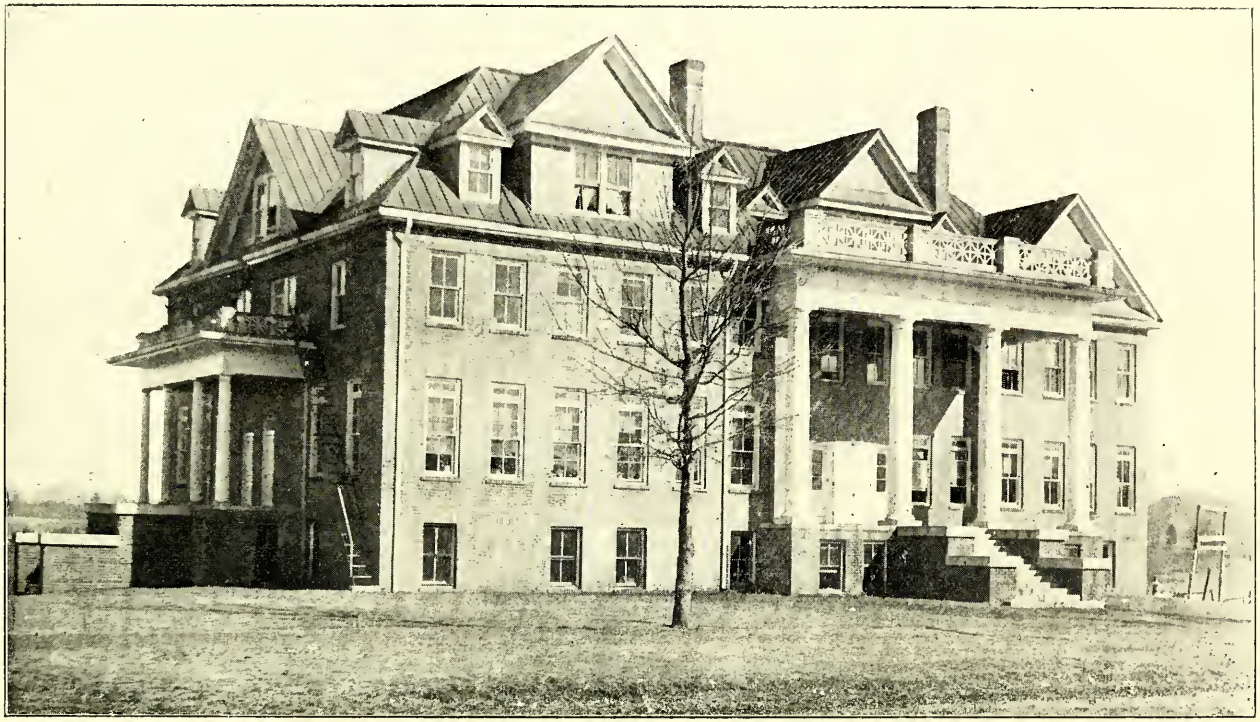

TAYLOR HALL

keepers and stenographers, for piano players and singers, for dressmakers and milliners, for housekeepers and cooks, and for agriculturists. Special classes are organized when called for in expression, telegraphy, carpentry, photography, printing, plumbing, electricity, dairying, etc.

INDUSTRIAL SYSTEM

As far as possible all the work in the buildings and about the place is done by students under the direction of the teachers. This reduces expenses, provides exercise and relief from study, teaches the best way of doing everyday tasks, inculcates promptness and system, and dignifies labor. It develops the mental power of doing as well as thinking, and thus prepares in the only true way for life as it is.

SELF HELP

This system makes possible low rates for all, but leaves very little work by which one can reduce expenses below catalogue rates. There is, however, some little extra work for those who have shown themselves worthy and capable by at least six months of satisfactory study, work, and conduct in the Institute.

EXPENSES

All students in the boarding department are required to pay the Campus Fee, the Matriculation Fee, the Incidental Fee, and the Culture Course Fee. Girls are required to buy an Oxford cap, and during their first year all students are required to take an introductory course in carpentry, sewing, or cooking. All these necessary fees for the first year amount to $152.80, from which discounts amounting to $2.79 can be deducted for payments for twelve weeks at a time in advance.

The Matriculation Fee of two dollars must be paid when application for admission is accepted. It will be returned if, for any satisfactory reason, the application is withdrawn before August 15, 1923.

VARIATIONS IN EXPENSES

The Campus Fee includes the cost of food, academic tuition, medical attention of school physician, bedding, light, furnished rooms, and free use of laundry and ironing room. Bedrooms are supplied with sheets, pillow cases, and towels. Students furnish their own soap, comb, brushes, clothespins, starch, bluing, etc. Girls do their own laundry work. Most boys are able to find sufficient extra work to pay for their washing. Each student is re-

quested to furnish a drinking glass, a tea spoon and a table knife, which are to be kept in his or her room for individual use.

By doing extra work, industrious pupils can reduce their fees to $100 or lower after they become familiar with the Institute methods. This is extremely low, considering the expensive nature of the vocational training offered by the Institute. There are a few scholarships, or partial scholarships, available for students, but usually these are assigned to those whose worth has already been demonstrated by residence on the campus.

Extra fees of a moderate nature are charged those who study expression, music, commercial branches, and manual training; and also those who do laboratory work in science, printing, telegraphy, photography, plumbing, etc.

SECTION II OF THE CATALOG

The Brevard Institute catalog is issued in two sections, of which this is Section I. Section II describes in detail what has been very briefly outlined in Section I. Those who are interested in the work of the school are cordially invited to send for the remainder of the catalog. This includes those who wish to attend school themselves, those who have children whom they wish to send, those who are interested in young people who need the help of a boarding school, or even those who are interested in vocational education from a pedagogical point of view. Section II of the catalog or any other information will be gladly sent upon request.

O. H. ORR, Superintendent,
Brevard, N. C.

Alumni Association

OFFICERS

President ..... Mrs. J. B. Pickelsimer, '10, Brevard, N. C.
Vice-President ..... Mrs. Harry Patton, '07, Brevard, N. C.
Corresponding Secretary, Miss Earleene Poindexter,'11, Brevard, N. C.
Recording Secretary, Miss Earleene Poindexter, '11, Brevard, N. C.
Treasurer ..... Miss Earleene Poindexter, '11, Brevard, N. C.
Chaplain ..... Mrs. N. A. Miller, '21, Brevard, N. C.

GRADUATING CLASS OF 1907

High School—Mary Lou (Gray) Hurst, Saskatchewan, Canada; Ella Rebecca Smith, deceased; Jennie (Weilt) Maybach, Brevard, N. C.

Business—Edith (England) Patton, Pisgah Forest, N. C.; Walter Weilt, Brevard, N. C.

Dressmaking—Leona Allen, Hendersonville, N. C.; Myrtle Baber, Brevard, N. C.; Etta (Carroll) Robbins, Forest City, N. C.; Mabel (Edney) Freeman, Bat Cave, N. C.; Eula (McLean) Grogan, Brevard, N. C.; Stella Seaford, Rutherfordton, N. C.

GRADUATING CLASS OF 1908

High School Department—Eugene Allison, Brevard, N. C.; William Hicks Allison, deceased, Bowie, Ariz.

Piano Department—Effie Toleva (Maxwell) Brown, deceased.

CERTIFICATES GRANTED IN 1908

Dressmaking—Estelle Florence Moore, Cheraw, S. C.; Cora Eugenia Jenkins, Dallas, N. C.

Bookkeeping—Carl Hamilton Case, Pisgah Forest, N. C.

Typewriting and Shorthand—Laura Elvira Smith, Allons, Tenn.

Bookkeeping and Typewriting— Juanita Weaver, Birmingham, Ala.

GRADUATING CLASS OF 1909

Normal Department—Mary (Kirkendall) Smith, Winston-Salem, N. C.; Emma (Brannock) Jones, Chicago, Ill.

Domestic Art Department—Grace Louise (Taylor) Lumley, Augustin, Ala.

GRADUATING CLASS OF 1910

High School Department—Mable Reid Ashe, York, S. C.; Hilary Brenton Brunot, Wilkinsburg, Pa.; Kathleen Adelaide Erwin, Brevard, N. C.; Bessie Marie (Rice) Picklesimer, Brevard, N. C.

Normal Department—Mary Ward (Underwood) Boyles, Hendersonville, N. C.; Bessie Agnes (White) Hinson, High Point, N. C.

Bookkeeping and Stenography—Connie Ethel (Jolley) Duncan, Spruce Pine, N. C.; Richard Huskin, Mercer, Pa.

CERTIFICATES GRANTED IN 1910

Stenography—Ola Eugene Callahan, Greensboro, N. C.; Earleene Lehmen Poindexter, Brevard, N. C.; Ammie Zoe Wilson, Forest City, N. C.

English and Modern Language—Mary (Breese) Allison, Brevard, N. C.

Typewriting—Mildred Lucile (Timmons) Tisdale, Shelton, S. C.

GRADUATING CLASS OF 1911

High School—Florence Delia (Aiken) Clayton, Brevard, N. C.; Kanella Josephine Braddy, Councils, N. C.; Mary Kate (Gash) Maxwell, Pisgah Forest, N. C.; William Walter Hurst, Newport, Va.; Sallie Sophronia Merrill, Etowah, N. C.; Mary Elizabeth (Rice) Loftis, Brevard, N. C.; Ammie Zoe Wilson, Forest City, N. C.

Normal Department—Mary Kate (Gash) Maxwell, Pisgah Forest, N. C.; Sallie Sophronia Merrill, Etowah, N. C.; Elizabeth Veale Tyler, Lawrenceville, Va.

Commercial Department—Earleene Lehman Poindexter, Brevard N. C.

Piano Department—Mabel Wells, Forest City, N. C.

Domestic Art Department—Annie Claywell Howard, deceased.

CERTIFICATES GRANTED IN 1911

Stenography—Allie (Cantrell) Wilson, Brevard, N. C.; Una Cotron Edwards, Cliffside, N. C.; Lelia Mae (Huntley) Sherrill, Lenoir, N. C.; William Walter Hurst, Newport, Va.; Lila Belle Lewis, Rutherfordton, N. C.; Grayce Katheryne Morrison, Pontiac, Mich.; Mary (Underwood) Boyles, Hendersonville, N. C.

Dressmaking and Millinery—Alada Ruth (Drummond) Miller, Charlottesville, Va.; Alice Mae (McBrayer) Gray, Spring Hope, N. C.; Clemantine Via, Spray, N. C.

Lacemaking—Reba (McGaha) Baxter, Pisgah Forest, N. C.; Emma Mary Wooten, Raleigh, N. C.

GRADUATING CLASS OF 1912

Classical Department—Frances A. Atkins, Concord, N. C.; Ada L. (Blum) Wetmore, Reidsville, N. C.; Vera (House) Ivey, Raleigh, N. C.; Beulah B. (King) Berryhill, Charlotte, N. C.; Nena

(Palmer) Wheeler, Washington, D. C.; Meda M. (Penland) Darrough, Calexico, Cal.; Eliza W. Wallis, Brevard, N. C.

Normal Department—Ada (Blum) Wetmore, Reidsville, N. C.; Esther (Gray) Willis, New Bern, N. C.; Matilda (Gray) Drymon, Tuckaseigee, N. C.; Sallie Rice, Canton, N. C.

Agriculture Department—John E. Ivey, Raleigh, N. C.

Commercial Department—Clarence D. Douglas, Raleigh, N. C.; Geo. S. Shuford, Cliffside, N. C.

Domestic Art Department—Ava (Ashworth) Paxton, Brevard, N. C.; Jennie Hodges, Tigersville, S. C.; Ammie Zoe Wilson, Forest City, N. C.

CERTIFICATES GRANTED IN 1912

Stenography—Kathryne Peterson, Whiteville, N. C.

Shorthand—Mary (Breese) Broughton, Meridian, Miss.

Dressmaking and Millinery—Ruby (Brintle) Burns, Chattanooga, Tenn.; Drucilla (Hamlin) Ashworth, Brevard, N. C.

Dressmaking—Julia Pippin, Davidson, N. C.; Lola Belk McBrayer, Rutherfordton, N. C.; Mary (Harrell) Gelbach, Towson, Md.

Millinery—Esther (Sizemore) Smith, Greenville, N. C.; Annie (Crawford) Shelton, Erwin, Tenn.

Household Economics—Mary (Harrell) Gelbach, Towson, Md.; Ruby (Brintle) Burns, Chattanooga, Tenn.

Basketry—Eula (Ivey) Blalock, Norwood, N. C.

GRADUATING CLASS OF 1913

Classical Department—Mary Blanche Brown, Walnut Cove, N. C.; Arah West (Davis) Hamlin, Brevard, N. C.; Lillian Louise Hurst, Brevard, N. C.; Clara Elizabeth (Leatherwood) Starnes, Crossville, Tenn.; Elsie (Matheson) Smeidburg, Baltimore, Md.; T. Purvis Runyan, Charlotte, N. C.; Laura Bessie Smith, Brevard, N. C.; William Martin Sheridan, Spartanburg, S. C.; Blanche Belle (Whitaker) Untriner, Pensacola, Fla.

Normal Department—Allie Maude (Cantrell) Wilson, Brevard, N. C.; Arah West (Davis) Hamlin, Brevard, N. C.; Beulah Belle (King) Berryhill, Charlotte, N. C.; Mary Elizabeth (Rice) Loftis, Brevard, N. C.

Agriculture Department—George Benjamin Blum, Lexington, N. C.; Herschell L. Wilson, Brevard, N. C.

Commercial Department—Sallie Mabel (Doub) Hauser, Winston-Salem, N. C.; Moleta Cone (Yow) Baynes, Greensboro, N. C.

Piano Department—Florence Helen Carter, Asheville, N. C.; Mary Elizabeth (Rice) Loftis, Brevard, N. C.

Household Economics Department—Ruby May (Brintle) Burns, Chattanoogo, Tenn.

CERTIFICATES GRANTED IN 1913

Dressmaking—Eunice Hathcock, Norwood, N. C.; Beulah Belle (King) Berryhill, Charlotte, N. C.; Alice Cary Martin, Wadesboro, N. C.

Stenography—Annie Lee Ferree, Laurinburg, N. C,; Eunice Janet (Grist) Steading, Greenville, S. C.; Nena (Palmer) Wheeler, Washington, D. C.

Bookkeeping—Frank Dillard, Central, S. C.

DIPLOMAS GRANTED IN 1914

Classical Department—Sarah Marguerite Galloway, Greensboro, N. C.; Clarence D. Douglas, Raleigh, N. C.; Zula Marie Williams, Greenville, S. C.; Ola Eugenia Callahan, Greensboro, N. C.; Ossie Mendora Clayton, Brevard, N. C.; William Russell Wells, Spindale, N. C.

High School Department—Gertrude Inez Edwards, deceased; Moleta Cone (Yow) Baynes, Greensboro, N. C.; Etta Evelyn Henderson, deceased; Ethel Mae Leatherwood, Roanoke Rapids, N. C.; Neppie Clary (Brothers) Griffin, Asheville, N. C.; Daisy Birdelle (Jennings) Moore, Cleveland, N. C.; Omra B. Jones, China Grove, N. C.; Antonio Macias y Martinez, Santiago, Cuba.

Normal Department—Lillian Hurst, Brevard, N. C.; Cora Wilson, Clinton, S. C.

Commercial Department—Jennie (Hensley) Tweed, Asheville, N. C.; Ethel Leona (Staton) Greer, East Flat Rock, N. C.; Herschell Wilson, Brevard, N. C.; Wilhelmina (Williams) Frans, Winston-Salem, N. C.

Household Economics Department—Beulah (King) Berryhill, Charlotte, N. C.; Cora Wilson, Clinton, S. C.

Domestic Art Department—Lillian Hurst, Brevard, N. C.; Ethel Mae Leatherwood, Roanoke Rapids, N. C.

DIPLOMAS GRANTED IN 1915

Classical Department—Fannie Augusta Bame, Charlotte, N. C.; Annie Mae (Galloway) Sheldon, Liberty, S. C.; Bertha Carl Hipp, Charlotte, N. C.; Jeter Matthews, Greenville, S. C.; Alva Queen, Wolf Mountain, N. C.

High School Department—Elizabeth Matilda (Bennett) Brimmer, Asheville, N. C.; Venie Boyd Johnson, Columbia, S. C.; Gladys Evelyn (Martin) Crawley, Alton, Va.; Effie Orr Matthews, Ar-

gura, N. C.; Flora Arlee (Messer) Marrow, Ola, N. C.; James Hilliard Sheridan, Spartanburg, S. C.; Mabel Wells, Forest City, N. C.

Normal Department—Nellie (Clayton) Boyette, Goldsboro, N. C.; Flora Arlee (Messer) Marrow, Ola, N. C.; Alva Queen, Wolf Mountain, N. C.; Fannie Helena Rudisell, Iron Mountain, N. C.

Domestic Art Department—Mary Buchanan, Sylva, N. C.

Domestic Science Department— Ethel Mae Leatherwood, Roanoke Rapids, N. C.

Piano Department—Clarence D. Douglas, Raleigh, N. C.; Gladys Elwyn (Martin) Crawley, Alton, Va.; Venie Boyd Johnson, Columbia, S. C.

Voice Department—Mabel Wells, Forest City, N. C.

Commercial Department—Ola Eugenia Callahan, Greensboro, N. C.; Lillie May (Collins) McCall, Penrose, N. C.; Linda Lee (Ward) Crowell, Asheville, N. C.; Ruth (Berry) Rogers, Atlanta, Ga.

CERTIFICATES GRANTED IN 1915

Bookkeeping and Typewriting—Mabel Truzella Gilleland, Catawba, N. C.

Shorthand and Typewriting—Rosa Belle Bonkemeyer, Randleman, N. C.

Dressmaking—Carrie May (Wasson) Sherrill, Statesville, N. C.

DIPLOMAS GRANTED IN 1916

College Entrance—Annie Mae (Galloway) Sheldon, Liberty, S. C.

Classical Department—Vivia Janes King, Charlotte, N. C.; Carrie Louise McNeely, Lake Toxaway, N. C.; Woodford Zachary, Brevard, N. C.

High School Department—Robert Earl Crawford, Chesnee, S. C.; Laura Hannah, Ola, N. C.; Mayme Eva Hastings, Dallas, N. C.; Austin O'Kelly, Lynchburg, Va.; Cecil Herbert Sheffield, Winston-Salem, N. C.

Normal Department—Lillie Mae Allen, Charlotte, N. C.; Mayme Eva Hastings, Dallas, N. C.; Etta Evelyn Henderson, deceased.

Agriculture Department—Robert Earl Crawford, Chesnee, S. C.; Antonio Macias y Martinez, Santiago, Cuba; Jeter Matthews, Greenville, S. C.

Domestic Art Department—Elizabeth Matilda (Bennett) Brimmer, Asheville, N. C.; Catherine Hope (Wells) Logan, Forest City, N. C.

Household Economics Department—Fannie Bame, Charlotte, N. C.

CERTIFICATES GRANTED IN 1916

Domestic Art—Eva Myrtle Kiser, Bessemer City, N. C.; Willie Mae Baber, Charleston, S. C.

Household Economics—Catherine Hope (Wells) Logan, Forest City, N. C.

Bookkeeping—William Russell Wells, Spindale, N. C.

DIPLOMAS GRANTED IN 1917

College Entrance—George Lazelle Smith, Stanley, N. C.

Classical Department—Laura Frances Beard, Mount Airy, N. C.; Marie (Hamrick) Barnette, Ellenboro, N. C.

High School Department—Lattie Milton Hensley, Columbia, S. C,; Elsie Salome Teeter, Albemarle, N. C.

Normal Department—Ruth Naomi Brooks, Brevard, N. C.; Lenora Allen Hipp, Charlotte, N. C.

Piano Department—Ellen Virginia (Bagwell) Matthews, Greenville, S. C.

Domestic Art Department—Vivia Jane King, Charlotte, N. C.; Edna Hunt, Shelby, N. C.

Agriculture Department—Cecil Herbert Sheffield, Winston-Salem, N. C.

CERTIFICATES GRANTED IN 1917

Household Economics—Willie Mae Baber, Charleston, S. C.; Katherine (Boggs) Lyday, Pisgah Forest, N. C.; Ferra Jewel Kiser, Bessemer City, N. C.; Emma Dell (Searcy) Sheridan, Spartanburg, S. C.

Domestic Art—Katherine Grant (Boggs) Lyday, Pisgah Forest, N. C.; Florence Virginia Moore, Cliffside, N. C.

Dressmaking—Julia Dancy Chase, Jacksonville, Fla.

Voice—Magdalene Parham, Newbern, N. C.

Piano—Kate Annie Patton, Brevard, N. C.

Bookkeeping—T. Purvis Runyan, Charlotte, N. C.

DIPLOMAS GRANTED IN 1918

Classical Department—Frank Siler Clark, Ansonville, N. C.; Eustace Erastus Leatherwood, deceased; William Joseph Scrruggs, Brevard, N. C.; Elizabeth Zachary, Brevard, N. C.

High School Department—Bessie Lee Allen, Horse Shoe, N. C.; Lela Mae (Bennett) Clark, West Asheville, N. C.; Thomas L. Dillard, Central, S. C.; Charles Amos Hamrick, Caroleen, N. C.; Addie Verona Harrelson, Charleston, S. C.; Roy B. Holland, Forest City, N. C.; William Oscar Parker, Wolf Mountain, N. C.; Emma Dell (Searcy) Sheridan, Spartanburg, S. C.; Russell

Lowell Young, Columbia, S. C.

Normal Department—Marie (Hamrick) Barnette, Ellenboro, N. C.

Household Economics Department—Lillian Myrtle Baber, Brevard, N. C.; Emma Dell (Searcy) Sheridan, Spartanburg, S. C.

CERTIFICATES GRANTED IN 1918

Dressmaking—Daisy Elizabeth Daniel, Forest City, N. C.; Mary Elizabeth Vining, Greenville, S. C.

Domestic Art—Lillie Belle (Hines) Bennett, Meriweather, S. C.

Household Economics—Pearl Mae Ervin, Troutman, N. C.

Shorthand—Marinda Smart, Cliffside, N. C.

DIPLOMAS GRANTED IN 1919

Classical Department—Minnie Mahala (Burns) Clayton, Cedar Mountain, N. C.; Lamar Galloway, Brevard, N. C.; Maud Dewey McNeely, Lake Toxaway, N. C.

High School Department—Alda Edna English, Ashford, N. C.; Pearl Mae Ervin, Troutman, N. C.; Elzora Simpson, Brevard, N. C.

Normal Department—Evver Laurance Bame, Salisbury, N. C.; Minnie Mahala (Burns) Clayton, Cedar Mountain, N. C.; Ruby Ruteel McLean, Whittier, N. C.

Commercial Department—Martha Marinda Smart, Cliffside, N. C.

CERTIFICATES GRANTED IN 1919

Dressmaking—Myrtle Isabelle Kitchen, Balsam Grove, N. C.; Julia Ashley Williamson, Worthville, N. C.; Tabitha Dorothy (Vining Fullwood, Miami, Fla.

Household Economics—Mary Melrose Duckworth, Kernersville, N. C.; Estelle Reaves, Arlington, S. C.

Stenography—Fay Eva (Best) Cole, Cliffside, N. C.; Sarah Catherine Wells, Port Royal, S. C.

Bookkeeping—William Joseph Scruggs, Brevard, N. C.

DIPLOMAS GRANTED IN 1920

(Beginning with 1920, all diplomas are of eleven grades value. Prior to this date only the College Entrance Diplomas required eleven years of school work.)

College Entrance Department—Reba Ashworth, Brevard, N. C.; Anna Mae Garren, Brevard, N. C.

Academic Department—Mary Louise Smith, Inman, S. C.; Ella Eliza Zachary, Calvert, N. C.; Cora Blanche Turner, Kansas City, Mo.; Gladys Louise Williams, Lake Toxaway, N. C.

Pedagogy Department—Nellie May Allen, Horse Shoe, N. C.; Alda Edna English, Ashford, N. C.; Maude Reid Fox, Spindale, N. C.

Home Economics Department—Julia Fay Shufford, Brevard, N. C.; Cora Blanche Turner, Kansas City, Mo.

CERTIFICATES GRANTED IN 1920

Stenography—Pallie Rhee Modlin, Morganton, N. C.
Dressmaking—Gladys Louise Williams, Lake Toxaway, N. C.

DIPLOMAS GRANTED IN 1921

College Entrance Department — Myrtle Estelle Mauney, Kinsey, N. C.; Amanda B. Stutts, Charlotte, N. C.; Helen Juanita Voorheis, Mill Spring, N. C.; Joseph C. Whisnant, Henrietta, N. C.

Academic Department—Alyce Geneva James, Cliffside, N. C.; Myrtle Isabel Kitchen, Balsam Grove, N. C.; Florence Elizabeth Manly, Ware Shoals, S. C.; Wilma Gladys Martin, Ware Shoals, S. C.; Nell Augusta Moore, Cliffside, N. C.; Ruby McManus, Charlotte, N. C.; Mary Elizabeth Vining, Greenville, S. C.; Mary Olivet Walter, Charlotte, N. C.; Naomi Elizabeth Wells, Forest City, N. C.; Gladys Briddell Whitaker, Woodruff, S. C.

Pedagogy Department—Mollie Grace Dalton, Mill Springs, N. C.; Elsie Pearl Edwards, Tryon, N. C.; Myrtle Isabel Kitchen, Balsam Grove, N. C.

Houehold Economics Department—Mary Elizabeth Vining, Greenville, S. C.

CERTIFICATES GRANTED IN 1921

Domestic Art Department—Evelyn M. Allison, Barker's Creek, N. C.; Euna Dean Allison, Horse Shoe, N. C.; Mertis Octavia Ballard, Alexis, N. C.; Bessie J. Powell, Horse Shoe, N. C.

Household Economics Department—Evelyn M. Allison, Barker's Creek, N. C.; Daisy Ophelia Edwards, Marshville, N. C.; Grace Ingram Neves, Taylors, S. C.; Mary D. Palmer, Lawndale, N. C.; Myrtle Potter, Chesnee, S. C.; Rachel Inez Smart, Franklin, N. C.

Stenography—Eva Medora Hancock, Rockford, N. C.; Gladys Lucile Reaves, Greer, S. C.

Stenography and Bookkeeping—Eva Josephine Long, Cliffside, N. C.

DIPLOMAS GRANTED IN 1922

College Entrance Department—Plato Moore Allison, Brevard, N. C.; Bernice J. Guffy, Cleveland, N. C.; Kenneth Harris, Brevard, N. C.; Ralph H. Zachary, Jr., Brevard, N. C.

Academic Department—Letha M. Bame, Salisbury, N. C.; Pauline Gibbs, Spartanburg, S. C.; Mary Willie McKinney, Chesnee,

S. C.; Loyd D. Shuford, Lenoir, N. C.; Rachel Inez Smart, Franklin, N. C.; Marion Eugenia Yongue, Brevard, N. C.; Joe Herman Young, Asheville, N. C.

Pedagogy Department—Sadie Ulysses Anderson, Hendersonville, N. C.; Mary Ellen Edwards, Mill Spring, N. C.; Essie Irene Edwards, Mill Spring, N. C.; Virginia W. Elliott, Shelby, N. C.; Lillian Lucile King, Brevard, N. C.

Household Economics—Letha M. Bame, Salisbury, N. C.

Piano Department—Ella Eliza Zachary, Calvert, N. C.

CERTIFICATES GRANTED IN 1922

Stenography—Emma Grace Brakefield, Union, S. C.; Virginia Ruth Davis, Lincolnton, N. C.; Euna Doub, Winston-Salem, N. C.; Mildred Jean Harris, Brevard, N. C.; Mildred Lucile Jones, Greenville, S. C.; Marie C. Way, Sumter, S. C.

Bookkeeping—Edmund Frazier, Rockingham, N. C.

DIPLOMAS GRANTED IN 1923

College Entrance Department—Virginia Louise Bowen, Greenville, S. C.; Thermond Douglas,* Rush, N. C.; Alita Polk,* Cummings, S. C.; Carl Edwin Wike, Sapphire, N. C.

Academic Department—Mertis Octavia Ballard,* Davidson, N. C.; Janet Harden,* Chester, S. C.; Garnet Lyday, Penrose, N. C.; Marie Lyday, Penrose, N. C.; Erma McDaniel,* Greenville, S. C.; Rose Eunice Neves,* Taylors, S. C.; Thomas Roy Sligh,* Seneca, S. C.; Mary N. Smith,* Windsor, N. C.; Mary Grace Wells, Forest City, N. C.; Annie Zachary, Calvert, N. C.

Pedagogy Department—Euna D. Allison, Horse Shoe, N. C.; Flo M. Ezell, Whittier, N. C.; Mildred L. Jones,* Greenville, S. C.; William Albert Hart,* Easley, S. C.; Lenora M. Matthews, Argura, N. C.; Alcovia M. Orr, Brevard, N. C.; Mary F. Sitton, Horse Shoe, N. C.; Beulah M. Gillespie,* Rosman, N. C.

CERTIFICATES GRANTED IN 1923

Dressmaking—Carrie McConnell, Franklin, N. C.

Millinery—Maude Slaton, Greenville, S. C.

Shorthand and Typewriting—James Hazel Carson, York, S. C.; Nan Elizabeth Kilpatrick, Malissa Russell, Gastonia, N. C.

Typewriting—Earl E. Montieth, Sapphire, N. C.; Virginia Louise Bowen,* Greenville, S. C.

Agriculture—Eugene Crump,* Polkton, N. C.

---

*Work to be finished during Summer School 1923

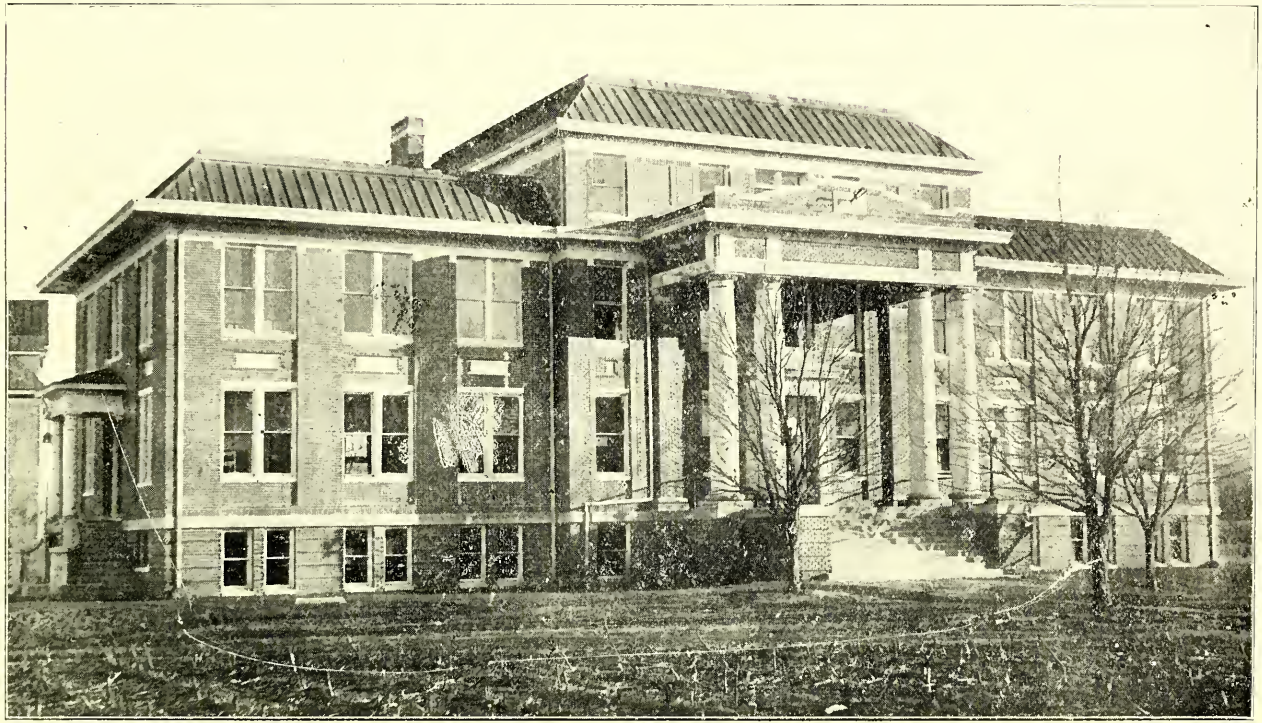

SPENCER HALL

HONORS FOR EXCELLENCE IN PREVIOUS YEARS

SCHOLARSHIP

1908—Ella (Lilly) Harris, Raleigh, N. C.
1909—Connie (Jolley) Duncan, Spruce Pine, N. C.
1910—Ada (Blum) Wetmore, Reidsville, N. C.
1911—Bessie Tyler, Lawrenceville, Va.
1912—Aleph (Baber) Hendrickson, Spartanburg, S. C.
1913—Ola Callahan, Greensboro, N. C.
1914—Alva Queen, Wolf Mountain, N. C.
1916—Marie (Hamrick) Barnett, Ellenboro, N. C.
1917—Harold Norwood, Brevard, N. C.
1918—Amanda Stutts, Charlotte, N. C.
1919—Ruth Horton, Gaffney, S. C.
1920—Ferd Hayes, Kings Mountain, N. C.
1921—John McNeill, Brevard, N. C.
1922—John McNeill, Brevard, N. C.
1923—John McNeill, Brevard, N. C.

COMPOSITION

1908—Ella Smith, deceased.
1909—Mary (Kirkendall) Smith, Winston-Salem, N. C.
1910—Will Jones, Crisney, Ind.
1911—Ammie Wilson, Forest City, N. C.
1912—Matilda (Gray) Dryman, Tuckaseigee, N. C.
1913—Elva Brooks, deceased.
1914—Omra B. Jones, China Grove, N. C.
1915—Alva Queen, Wolf Mountain, N. C.
1916—Mayme Eva Hastings, Dallas, N. C.
1917—Lura Beard, Mount Airy, N. C.
1918—Verona Harrelson, Cherryville, N. C.
1919—Julia Fay Shuford, Brevard, N. C.
1920—Blanche Turner, Kansas City, Mo.

RECITATION

1908—Martha Saunders, Spray, N. C.
1909—Alice Kent, Lawrenceville, N. C.
1910—Lucile Mitchell, Reidsville, N. C.
1911—Ammie Wilson, Forest City, N. C.
1912—Mary (Breese) Broughton, Meridian, Miss.
1913—Clara (Leatherwood) Starnes, Cressville, Tenn.
1914—Gertrude Edwards, deceased.

1915—Linda (Ward) Crowell, Asheville, N. C.
1916—Ruth Brooks, Brevard, N. C.
1919—Lela (Bennett) Clark, West Asheville, N. C.

DEBATE

1908—Felix Brunot, Wilkinsburg, Pa.
1909—Mary (Underwood) Broyles, Hendersonville, N. C.
1910—Mary (Underwood) Broyles, Hendersonville, N. C.
1911—Bessie Smith, Brevard, N. C.
1912—Marvin Mann, Greensboro, N. C.
1913—Purvis Runyan, Charlotte, N. C.
1914—George Smith, Stanley, N. C.
1915—Charles Nichols, Brevard, N. C.
1916—Cecil H. Sheffield, Winston-Salem, N. C.
1917—George L. Smith, Stanley, N. C.
1918—Pearl Cline, Winston-Salem, N. C.
1919—Lamar Galloway, Brevard, N. C.
1920—Ralph Jolley, Forest City, N. C.

DEPORTMENT

1911—Horace McSwain, Pineville, Ky.
1912—Bessie Smith, Spartanburg, S. C.
1913—Bessie Smith, Spartanburg, S. C.
1914—Beulah (King) Berryhill, Charlotte, N. C.
1915—Fannie Bame, Salisbury, N. C.
1916—Blanche Turner, Gastonia, N. C.
1917—Amanda Stutts, Charlotte, N. C.
1917—Charlie Hamrick, Forest City, N. C.
1918—Amanda Stutts, Charlotte, N. C.
1919—Alda English, Asheville, N. C.
1920—Bertha Gantt, Mooresville, N. C.

Enrollment, 1922-1923

MUSIC DEPARTMENT

Allison, Mary
Andrews, Sarah Louise
Bagwell, Doyle
Ballard, Mertice
Bell, Abram
Bell, E.
Blanton, Dewey
Bowman, Louise
Bryson, Annie
Carkson, Mary
Crowell, Eloise
Davis, Carola
Duckworth, Pearl
English, Gladys
Ezell, Flo M.
Hardin, Janet
Henry, Elizabeth
Hinson, Agnes
Holcombe, Helen
Holland, Vera
Horton, Ethel
Hubbard, Lucille
Hunt, Jessie
Huggins, Laura
Jordan Carlyle
King, Lillian
Lewis, Mary
Lovin, Hazel
Lyday, Marie
Lyday, Garnet
Matthews, Margaret
Morgan, Olive
Moxley, Barbara
Moore, Nancy Rose
McDaniel, Erma
McKnight, Rouse
McLean, Mary Bell
Newman, Hallie
Otto, Helen
Overman, Margaret
Pritchett, Claude
Parrish Maggie
Ramseur, Elizabeth
Sanders, Pauline
Smith, Elsie
Thomas, Ruth
Thomas, Grace
Trowbridge, Eleanor
Vaughn, Beulah
Voorheis, Barbara
Wells, Grace
Webb, Ralph
Williams, Mindred
Wynns, Beulah
Zachary, Beulah Mae
Zachary, Elsie
Zachary, Annie
Zachary, Ella

COMMERCIAL DEPARTMENT

BOOKKEEPING

Allison, Plato
Bagwell, Anzie
Bell, Paul
Bowman, Curtis
Bowen, Virginia
Crump, Eugene
Garren, Myrtle
Hale, B. R.
Hughes, Elizabeth
Lewis, Helen
Loftis, A. J.
King Lillian
Monteith
Morrow, Grace
Nixon, Iva
Quiett, Loyd
Sligh, Roy
Styers, Roy
Teachey, Sallie Mae
Thrayham, J. C.

SHORTHAND

Allison, Plato
Bowen, Virginia
Carson, Hazelle
DeLong, Roy
Garren, Myrtle
Hale, R. H.
Holliday, Fannie
Hughes Elizabeth
Huss, Albert
James, Geneva
Kilpatrick, Nan
Lewis, Helen
Loftis, A. J.
Nixon, Iva
Raper, Lyna
Russell, Malissa
Styers, Ray
Shuford, Julia
Teachey, Sallie Mae
Townsend, Louise

TYPEWRITING

Bowen, Virginia
Bell, Paul
Carson, Hazelle
Crump, Eugene
*Douglas, Thurmond
Hamilton, Ada
Holliday, Fannie
Hughes, E.
Huffines, Byron
Huggins, Laura
James, Geneva
Kilpatrick, Nan
Lewis, Helen
Loftis, A. J.
*Hale, R. H.
King, L.
Monteith, E.
Morgan Olive
Morrow, Grace
Nixon, Iva
Quiett, Loyd
Raper, Lyna
Register, Louise
Russell, Malissa
Sligh, Roy
Styers, Ray
Tinsley, Maria
Townsend, Louise
Traynham, J. C.
Zachary, Elsie

GLEE CLUB

Bowen, Virginia
Bush, Eulaliah
Bush, Wilma
Clarkson, Mary
Coston, Jimmie
Coston, Eura
Ezell, Flo
King, Lillian
Looney, Harold
Myers, Weaver
Osteen Fred
Sanders, Pauline
Smith, Flora
Traynham, J. C.
Thompson, Dewitt
Vaughn, Beulah
Webb, Ralph
Williams Mildred
Zachary, Elsie

CARPENTRY DEPARTMENT

Bryson, Pherron
Blythe, Carter
Edens, Parker
Harris, Harold
Huggins, Cecil
Henderson, Frank
Huss, Albert
Dewey, Whitener
Hunt, James
Jolly, Rhett
Jordan, Carlyle
Ludwig, Roy
Looney, Harold
Myers, Weaver
McLeod, Norman
Miller, W. T.
Martin, Yancy
Overman, Ralph
Purdom, A. B.
Palmer, Yates
Price, Harry
Scarboroph, Walter
Wood, Andrew
Winslow, Thomas
Watkins, James
Wilson, Haskel
Williams, Marcellus

FRENCH DEPARTMENT

Allison, Loyd
Bell, Elizabeth
Bowen, Virginia
Clarkson, Annie
Douglas, Thermond
Ezell, Flo
Hardin, Janet
James, Jessie
Lyday, Marie
Lyday, Garnet
Moxley, Barbara
Myers, Beulah
Myers, Weaver
McNeil, John
Polk, Alita
Ratcliffe, Junius
Register, Louise
Thompson, Dewitt
Voorheis, Barbara
Wike, Edwin
Zachary, Elsie

EXPRESSION DEPARTMENT

Ballard, Mertis
Duckworth, Pearl
McDaniel, Irma
McNider, Laura
Revis, Lawrence

DOMESTIC ART DEPARTMENT

Alexander, Thelma
Andrews, Mrs. Lula
Bagwell, Vivian
Bowman, Louise
Coston, Urah
Duckworth, Pearl
Garrison, Margaret
Hunt, Lillian
Keever, Mamie
King, Lillian
Long, Eva
Lowder, Ruby
McConnell, Carrie
McNider, L.
McNider, Sallie
Parrish, Maggie
Smith, Elsie
Stradley, Margaret
Stradley, Elizabeth
Slayton, Maude
Tanner, Elsie
Vaughn, Beulah
Wiggins, Ruth
Yawn, Marguerite
Jenkins, Ruth
Rogers, Mary

BASKETRY

Allison, Euna D.
Bailard, Mertis
Bagwell, Vivian
Capps, Carola
Erwin, Irene
Hughes, Elizabeth
Merrett, Mae
Murphy, Mabel
McKnight, Rouse
McNida, Laura
Lovin, Hazel
Punchok, Annie
Sledge, Mary
Thomas, Ruth
Wiggins, Ruth

DOMESTIC SCIENCE

Garrison, Margaret
Hunt, Lillian
Merritt, Mae
Murphy, Mabel
Murphy, Mattie
McDaniel, Irma
Vaughn Beulah
Neves, Rose Eunice
Satterfield, Ila
Teachey, Sallie Mae

SUMMER SCHOOL, 1922

Ballard, Mertis
Blackwelder, Miriam
Bostian, Wakefield
Bowen, Virginia
Bush, Eulaliah
Bush, Wilma
Breese, Martha
Best, Earl
Carson, Hazelle
Douglas, Thurmond
Edney, Mabel
Edney, Geraldine
Edwards, Ellen
English, Leon
Fry, William
Gibbs, Pauline
Guffy, Bernice
Holly, Mary Pet
Jamison, Catherine
James, Geneva
James, Jessie
Jones, Kay
King, Clara
Lawrence, Mary E.
Martin, Mildred
McKelvey, Grady
McDowell, Sophia
Morris, Harriet
Moffitt, Catherine
Mills, Charles
Matthews, Margaret
McLeod, Cornelius
McCall, J. C.
McFee, Earl
Ott, Helen
Orr, Alcovia
Polk, Alita
Parker, Oscar
Russell, Malissa
Register, Louise
Rogers, Mary
Scruggs, Warren
Sitton, Mary
Sitton, Edith
Sligh, Roy
Sligh, Hugh
Satterfield, Ila
Slayton, Maude
Stradley, Maude
Stradley, Elizabeth
Thompson, Dewitt
Thompson, Wallace
Thomas, Dorothy
Trowbridge, Eleanor
Wheeler, Wallace
Waters, Ruth
Zachary, Dick

ACADEMIC DEPARTMENT

SENIOR

Allison, Euna D., Henderson
Ballard, Mertis, Iredell
Bowen, Virginia, South Carolina
Crump, Eugene, Anson
Douglas, Thermond, Surry
Ezell, Flo M., Swain
Gillespie, Beulah, Henderson
Hart, William, South Carolina
Harden, Janet South Carolina
Harris, Jean, Transylvania
Jones, Mildred, South Carolina
Looney, Harold, South Carolina
Lyday, Garnet, Transylvania
Lyday, Marie, Transylvania
Matthews, Nora, Jackson
Myers, Weaver, Mecklenburg
McDaniel, Erma, South Carolina
Neves, Rosa E., South Carolina
Orr, Alcovia, Transylvania
Otto, Helen, Georgia
Polk, Alita, South Carolina
Ratcliffe, Junius, Guilford
Smith, Mary, Transylvania
Sitton, Mary, Henderson
Sligh, Roy, South Carolina
Wells, Grace, Rutherford
Wike, Edwin, Jackson
Wynn, Beulah, Stanley
Zachary, Annie, Transylvania

JUNIOR

Bell, Elizabeth, Anson
Clarkson, Mary, South Carolina
Cook, Mary, Surry
Edens, Parker, South Carolina
Hamet, Sula, Transylvania
Harrell, Arthur, Randolph
Huggins, Laura, South Carolina
James, Jessie Rutherford
Keever, Mamie, Lincoln
King, Bessie, Transylvania
Marsh, Clarence, Union
Martin, Mildred, South Carolina
McLeod, Norman, Rowan
McNeil, John, Wilkes
Overman, Ralph, Pasquotank
Register, Louise Georgia
Sitton, Edith, Henderson
Sligh, Hugh, South Carolina
Thompson, Dewitt, Rutherford

SOPHOMORE

Allison, Loyd, Transylvania
Bowman, Curtis, Union
Bridges, C. E., Wake
Bame, Reid Rowan
Coston, Jimmie, Henderson
Coston, Urah, Henderson
Davis, Joseph, Warren
Erwin, John, Jr., Catawba
Gantt, Bertha, Iredell
Greer, Nellie, Georgia
Gillespie, Elenor, Henderson
Hill, Raymond, Henderson
Hunt, Edith, Transylvania
Hunt, Lillian, South Carolina
Hunt, Jessie, South Carolina
Jones, Edith, Buncombe
Lewis, Mary, Transylvania
Martin, Yancy, South Carolina
Moore, Nannie Rose, Iredell
Murdock, Mary L., Anson
McLeod, Cornelius, Rowan
Newman, Hallie, Rockingham
Orr, Walter, Transylvania
Revis, Lawrence, Henderson
Sanders, Pauline, South Carolina
Stradley, Elizabeth, Buncombe
Thompson, Minnie, Union
White, Herman, Pasquotank
Zachary, Elsie, Swain

FRESHMAN

Bagwell, Vivian, South Carolina
Beam, Dennis, Cleveland
Bell, Paul, Wake
Blackwelder, Roy, Cabarrus
Blackwelder, Mariam, Cabarrus
Brookfield, Grace, South Carolina
Capps, Carola, Henderson
Crowell, Elouise, Mcklenburg
Dean, Guy, Transylvania
DeRant, Clifton, Transylvania
DeLong, Roy, Transylvania
English, Bell, Transylvania
Garrison, Margaret, S. Carolina
Guffey, Ruby, Iredell
Hayes, Agnes, Transylvania
Holcombe, Helen, South Carolina
Holland, Vera, Rockingham
Holliday, Fannie, South Carolina
Huggins, Cecil, Henderson
Huss, Albert, Lincoln
Hubbard, Lucille, Henderson
Matthews, Bernice, Jackson
Morrow, Grace, Transylvania
Morgan, Olive, Transylvania
McKnight, Rouse, S. Carolina
Orr, Allison, Transylvania
Orr, Myrtle, Henderson
Orr; Albert, Henderson
Osteen, Fred, South Carolina
Overman, Margaret, Pasquotank
Powell, Estelle, Buncombe
Pickelsimer, Onyx, Jackson
Price, Harry, South Carolina
Quiett, Loyd, Jackson
Satterfield, Ila, South Carolina
Scarborough, Walter, Buncombe
Smith, Elsie, Transylvania
Styers, Ray, Gaston
Stradley, Margaret, Buncombe
Vaughn, Beulah, South Carolina
Voorheis, Barbara Polk
Webb, Ralph, Cabarrus

Jolly, Rhett, South Carolina
Lawrence, Mary E., Mecklenburg
Meece, Edna, Transylvania
Meece, Roy, Transylvania
Williams, Mildred
Whistnant, Hugh, Rutherford
Whitmire, Jessie, Transylvania
Whitmire, Georgia, Transylvania
Yawn, Marguerite, S. Carolina

EIGHTH GRADE

Alexander, Thelma, Mecklenburg
Allison, Mary, South Carolina
Anderson, Mary, Wilkes
Bagwell, Anzie, South Carolina
Bagwell, Lillie Doyle, S. Carolina
Bell, Abram, Alexander
Bowman, Louise, Burke
Bryson, Annie, Macon
Bush, Wilma, Rowan
Bush, Eulaliah, Rowan
Childress, Mabel, Mecklenburg
Davis, Carola, Rockingham
Duckworth, Pearl, Transylvania
Garren, Carlton
Griffin, Virginia, South Carolina
Harrell, Laura, Duplin
Henderson, Frank, Richmond
Hooper, Alvin, Gaston
Hunt, James, South Carolina
Huffines, Bryon, Cumberland
Jenkins, Ruth, Cleveland
Jordan, Carlyle, Mecklenburg
Lowler, Ruby, South Carolina
Ludwig, Roy, Cabarrus
Merrett, Mae, Duplin
Monteith, Ernest, Jackson
Murphy, Mabel, Duplin
Murphy, Mattie, Duplin
Miller, W. T., Jr., Kentucky
McCall, Kirkwood, Henderson
McCall, Fred, Transylvania
McNider, Fred, Chowan
McCarty, Lindsey, Buncombe
Palmer, Yates, Cleveland
Parker, Earl, Anson
Pickett, Claude, Rowan
Pierce, Maude, Troup
Perdum, A. B., Florida
Roper, Lyna, Buncombe
Russell, Malissa, Gaston
Simerson, Viola, Rowan
Smith, Flora, South Carolina
Shuford, Ivey, Caldwell
Thomas, Howard, Transylvania
Thomas, Ruth, Mecklenburg
Trayham, J. C., South Carolina
Trowbridge, E., Transylvania
Whitener, Dewey, South Carolina
Watkins, James B., Caswell
Williams, Marcellus, W. Virginia
Winslow, Thomas, Perquimans
Wike, Flora, Jackson

ELEMENTARY

Arthur, Jennie Lee, Iredell
Blanton, Dewey, Rutherford
Bostian, Wakefield, Richmond
Blythe, Carter, Henderson
Bryson, Harry B., Transylvania
Bryson, Clara, Transylvania
Bryson, Pherron D., Jackson
Carson, Darwin, Transylvania
Combs, Robert, Transylvania
Corn, Charlie, Transylvania
Davis, Vashti, Rockingham
Duckworth, John, Transylvania
Eason, James, Pitt
Edens, B. R., South Carolina
Hamilton, Virginia, Cabarrus
Harris, Harold, Buncombe
Hinson, Agnes, South Carolina
Horton, Ethel, South Carolina
Kocha, Joe, Buncombe
Lovin, Hazel, Cherokee
Loden, Harry, Georgia
Matthews, Margaret, Texas
Morris, Van, Transylvania
McCraw, Quay, South Carolina
McNider, Sallie, Chowan
McLean, Mary Bell, Carell
McDowell, Sophia, Rutherford
Moxley, Barbara, Florida
Orr, Carol, Transylvania
Orr, Jessie, Transylvania
Parker, James, Jackson
Parrish, Maggie, Swain
Prichard, James, Avery
Pruett, William, Buncombe
Punchok, Annie, Forsythe
Rogers, Mary, Transylvania
Slayton, Maude, South Carolina
Sharp, Sherrell, Transylvania
Teachey, Sallie Mae, Duplin
Tanner, Elsie, Polk
Thomas, Grace, South Carolina
Walton, Sallie May, Georgia
Wilson, Haskell, Cleveland
Wiggins, Ruth, Gaston
Whitmire, Brisco, Transylvania
Whitmire, Ruth, Transylvania
Whitmire, Howard, Transylvania
Wood, Andres, Jackson
Zachary, Glenn, Transylvania